

PLAT OF SURVEY
-OF-

THE NORTH 1/2 OF LOT 5, BLOCK 2, ORIGINAL
PLAT OF THE VILLAGE OF EAST TROY,
ACCORDING TO THE RECORDED PLAT THEREOF.
SAID LAND BEING IN THE VILLAGE OF EAST
TROY, WALWORTH COUNTY, WISCONSIN.

SURVEY FOR: HACKBARTH BUILDERS
SURVEY LOCATION: 2040 N. DIVISION STREET

BENCHMARK: SW CORNER SECTION 20-4-18
ELEVATION = 856.41

"I hereby certify that I have surveyed the above described
property and that the above map is a correct representation thereof
and shows the size and location of the property, its exterior
boundaries, the location of all visible structures and dimensions
of all principal buildings thereon, boundary fences, apparent
easements, roadways and encroachments, if any."

"This survey is made for the use of the present owners of the
property, and those who purchase, mortgage, or guarantee the
title thereto within one year from date hereof."



B.W. SURVEYING

412 N. PINE STREET
BURLINGTON, WI 53105
(414)-767-0225

DIVISION STREET
66' WIDE

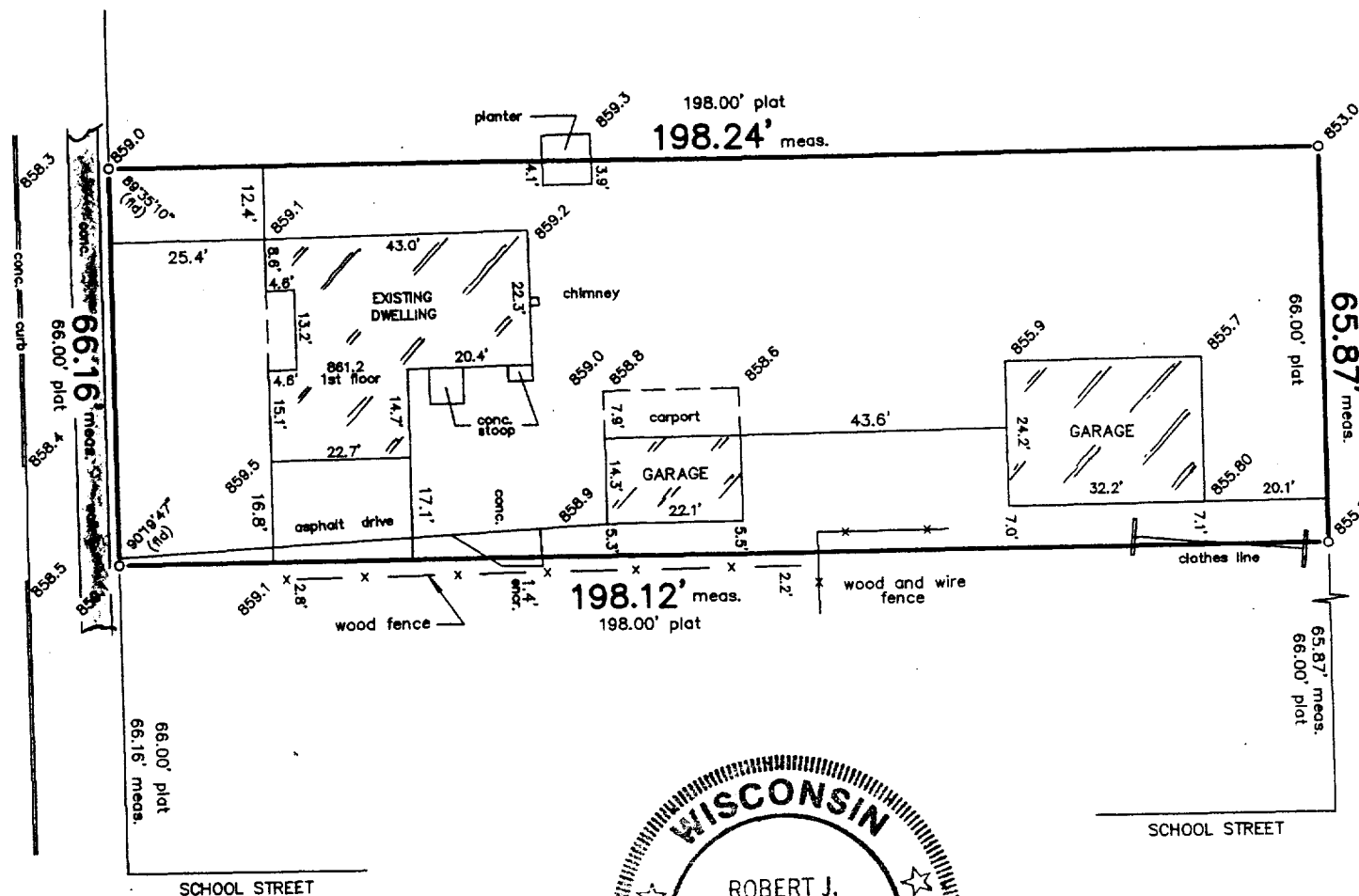

LEGEND
○ SET IRON PIPE
860.0 EXISTING ELEVATION

SCALE:

1" = 30'

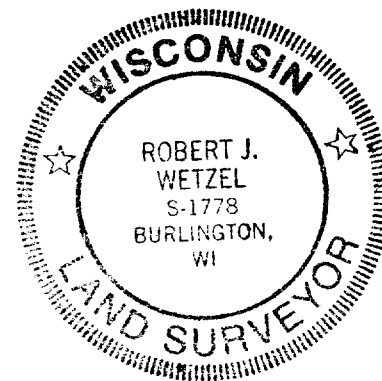

THIS IS NOT AN ORIGINAL PRINT
UNLESS THIS SEAL IS RED.

Robert J. Wetzel
ROBERT J. WETZEL S-1778

OCTOBER 21, 1999
DATE

4215
JOB NUMBER

CHURCH STREET
66' WIDE

Rop-24

003-648